



ARTISTS CONCEPT



Gale

MIAMI
HOTEL & RESIDENCES

OPENING EARLY 2024



ABOUT GALE MIAMI /

GALE MIAMI IS AN IMMERSIVE, LOCAL HOSPITALITY
EXPERIENCE TO OFFER PEOPLE A UNIQUE WAY
TO LIVE AND STAY.



ARTISTS CONCEPT

IN THE CENTER OF THE WORLD IN MIAMI'S WORLD CENTER



PEREZ ART MUSEUM MIAMI
200,000 VISITORS / YEAR

FROST SCIENCE MUSEUM
600,000+ VISITORS / YEAR

MUSEUM PARK
EST. 1 MM VISITORS/YEAR

KASEYA CENTER
1.7 MM ATTENDEES / YEAR

PORT OF MIAMI
9 MILLION PASSENGERS/YEAR

SKYRISE MIAMI
3.2 MM PROJECTED VISITORS / YEAR

BAYSIDE MARKETPLACE
15MM VISITORS / YEAR

BAYFRONT PARK AMPITHEATER
3.5MM VISITORS / YEAR

ADRIENNE ARSHT CENTER
500,000 VISITORS / YEAR

MIAMI WORLD CENTER
SHOPPING MALL
500,000 PROJECTED VISITORS/YEAR

BRIGHTLINE
10 MM PROJECTED VISITORS

MIAMI-DADE COLLEGE
30,000 STUDENTS

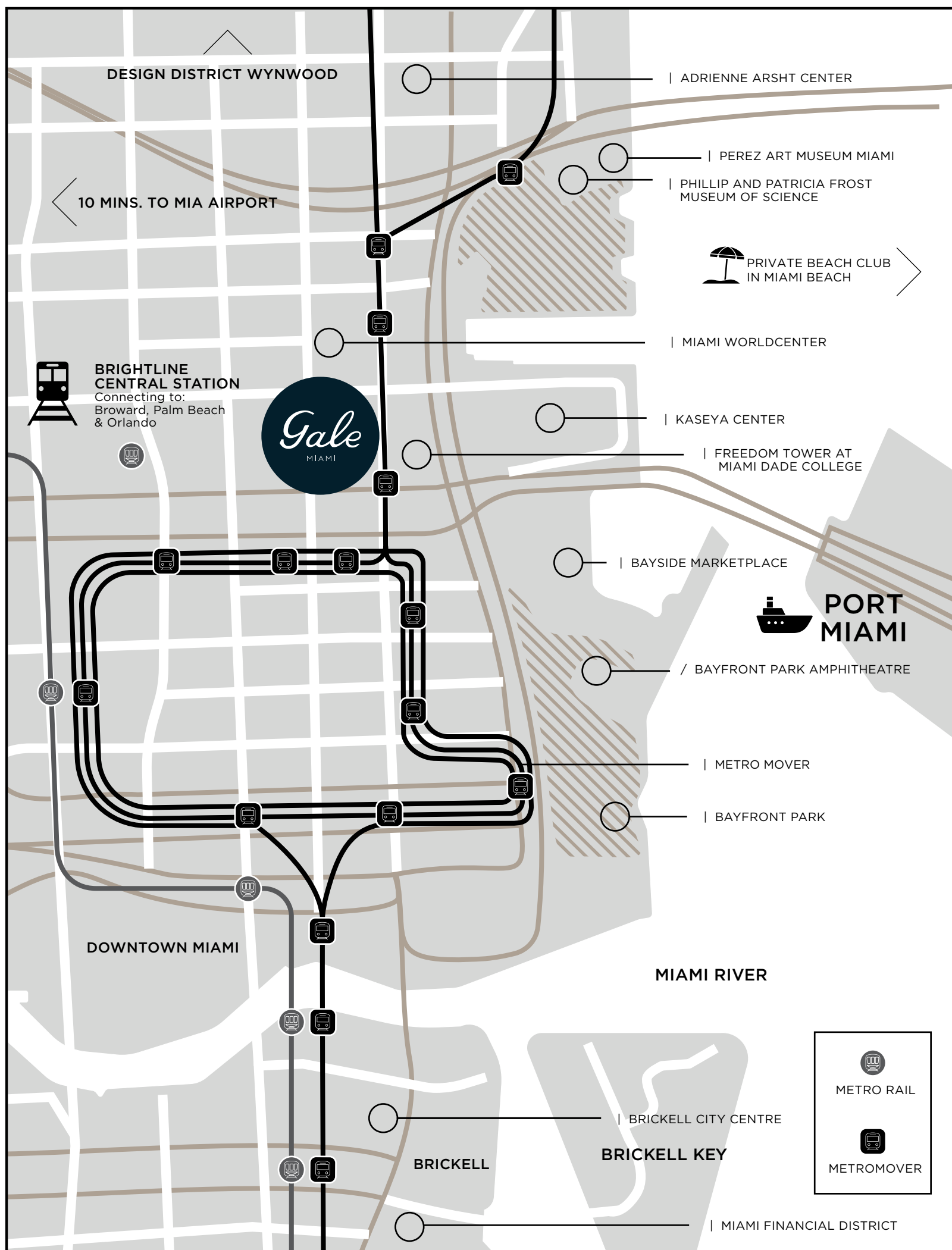

LOCATION

- / **MIAMI WORLD CENTER** - a total of 300,000 square feet of retail, restaurant, and entertainment space. World's Largest Apple Store.
- / **KASEYA CENTER** - Miami Heat basketball games, A-list concerts, family shows, sporting events, National Conferences, and more. 274 events per year.
- / **OPTIMAL TRAIN TRANSIT** - via Brightline and Metro Mover.
- / **PORT OF MIAMI** - 1/4 mile away. 9 million passengers per year.
- / **MIAMI BEACH** - 3 miles away.
- / **MIAMI INTERNATIONAL AIRPORT** - 6 miles away.
- / **US1 AND I95 PROXIMITY** - close to all major highways.
- / **THE SIGNATURE BRIDGE** - will carry a key segment of I-395 over NE 2nd Avenue and Biscayne Boulevard and redefine the Miami skyline with its six sweeping arches.
- / **HEALTH DISTRICT & MIAMI-DADE COURTHOUSES** - 1 mile to University of Miami & Jackson Health System Medical Campus - one of the largest in the country.

MIAMI WORLD CENTER

Residential, commercial and hospitality uses complemented by a total of 300,000 square feet of retail, restaurant, and entertainment space.

- / Approximately 80% of retail space has been leased at the development
- / World Square, a 20,000-square-foot outdoor public plaza and park
- / Miami Worldcenter's \$5 million public art initiative - curated by international art dealer Jeffrey Deitch
- / Ariete Hospitality Group's Michelin-star-rated Chef Michael Beltran recently opened three restaurants; Brasserie Laurel, Chug's Express, and El Vecino Cigar & Cocktail Bar.
- / Upcoming Restaurants include:





Gale

MIAMI
HOTEL & RESIDENCES



ARTISTS CONCEPT

BESPOKE EUROPEAN FURNISHING INSPIRED BY THE GLAMOUR & COLORS OF THE ALMAFI COAST

STUDIO, ONE, & TWO-BEDROOM UNITS

UNIT FEATURES:

- / Urban luxury with modern open layouts from 410 to 910 SF
- / Studio, one, & two-bedroom units
- / Furniture curated by Urban Robot
- / Panoramic ocean, Biscayne Bay, and Miami skyline views
- / Private balconies in select units*
- / Ceiling heights 9-12 ft
- / Floor-to-ceiling windows and impact-resistant glass throughout / Advanced technology Smart Building wiring for HD TV, multiple telephone data lines and ultra high-speed internet access
- / Individually controlled energy-efficient central air conditioning and heating system
- / Washer/Dryer in select units*

KITCHEN/DINING:

- / Imported European-cabinets with premium hardware and drawer pulls
- / Wet Bar with microwave and coffee machine in select units*
- / European style appliance package including refrigerator, cook-top, microwave, coffee machine and sink in select units*
- / Elegant imported stone countertops and backsplashes
- / Contemporary stainless steel under-mounted sink
- / Gourmet faucet with integral sprayer

MASTER BATHROOM:

- / Imported European cabinets with premium hardware and drawer pulls
- / Elegant imported stone countertops and backsplashes
- / Rectangular trough porcelain sinks with dual faucets
- / Custom-finished floors and walls in wet areas
- / Bathtub or shower in units
- / Premium European-style fixtures and accessories

ENTRYWAY / URBAN LUXURY INSPIRED INTERIORS

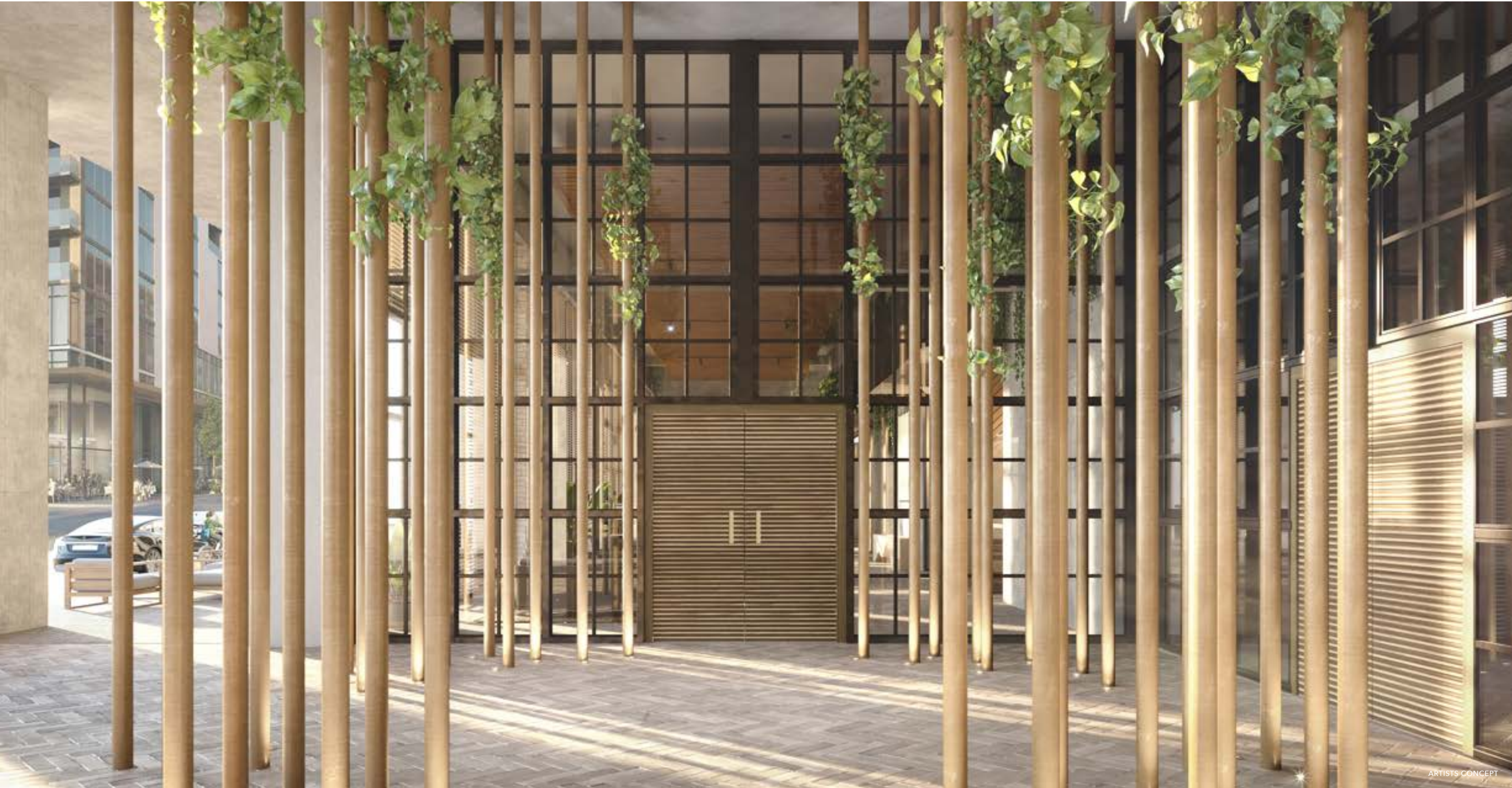

LOBBY / URBAN LUXURY INSPIRED INTERIORS



LOBBY / URBAN LUXURY INSPIRED INTERIORS



URBAN LUXURY INSPIRED INTERIORS



URBAN LUXURY INSPIRED INTERIORS



URBAN LUXURY INSPIRED INTERIORS

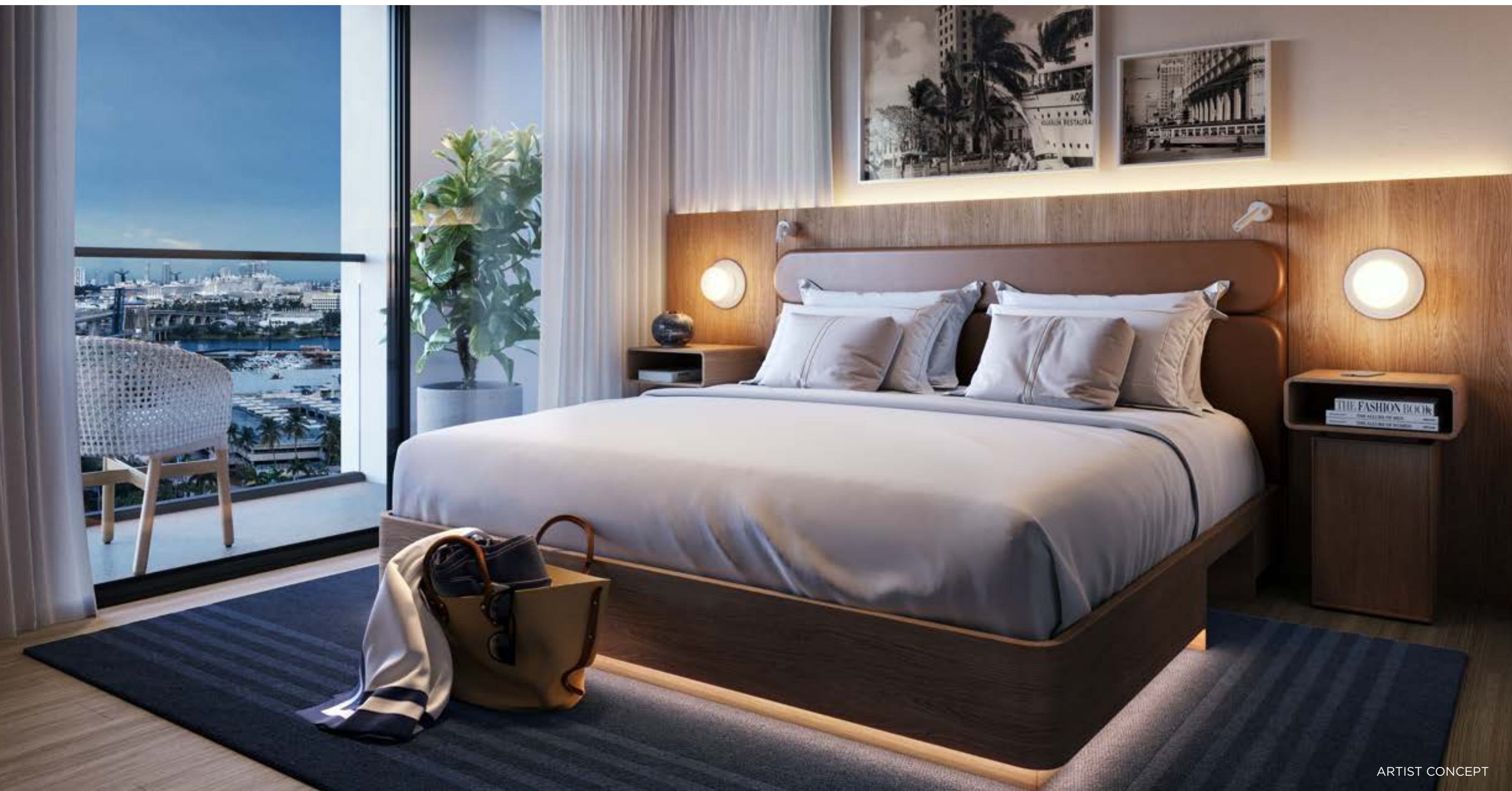

ARTIST CONCEPT

URBAN LUXURY INSPIRED INTERIORS



URBAN LUXURY INSPIRED INTERIORS



BATHROOM / URBAN LUXURY INSPIRED INTERIORS



ARTIST CONCEPT



AMENITIES /

FEATURING THREE FLOORS
WITH 70,000 SF
OF EXCLUSIVE AMENITIES

AMENITIES



AMENITIES / 8th FLOOR

GALE CONFERENCE CENTER

Whether you're hosting a corporate meeting, a reception, or a family reunion, Gale Miami features 20,000 square feet of customizable event space—from multiple boardrooms, three dining outlets, a rooftop pool deck, and our signature Ballroom.

- / FLEXIBLE BALLROOMS
- / 10 MEETING ROOM & GRAND BOARDROOM
- / FLEXIBLE BREAKOUT AREAS

- / VIDEO CAPABLE CONFERENCE ROOMS
- / CUTTING EDGE TECHNOLOGY & CONNECTIVITY



CONFERENCE CENTER / 8th FLOOR

	SQ. FT.	BANQUET SEATING	THEATRE	UNSHAPED	BOARDROOM	CLASSROOM	RECEPTION
BRICKELL AVE.	187	-	-	-	6	-	-
VENETIAN	198	-	-	-	6	-	-
SEVEN MILE	228	-	-	-	8	-	-
SUNSHINE SKYWAY	441	22	32	-	12	16	40
JULIA TUTTLE	356	20	30	-	10	14	36
MACARTHUR	347	20	30	-	10	14	35
RICKENBACKER	483	22	50	-	14	20	45
MIAMI AVENUE	623	40	55	14	12	30	55
PORTMIAMI BALLROOM	2,330	180	259	-	-	96	233
PORTMIAMI A	1,302	100	145	42	40	54	130
PORTMIAMI B	1,028	80	114	40	36	42	100
SIGNATURE BALLROOM	3,029	240	336	-	-	126	303
SIGNATURE A	1,424	120	180	46	42	68	160
SIGNATURE B	814	60	90	28	24	34	80
SIGNATURE C	791	60	90	28	24	34	80

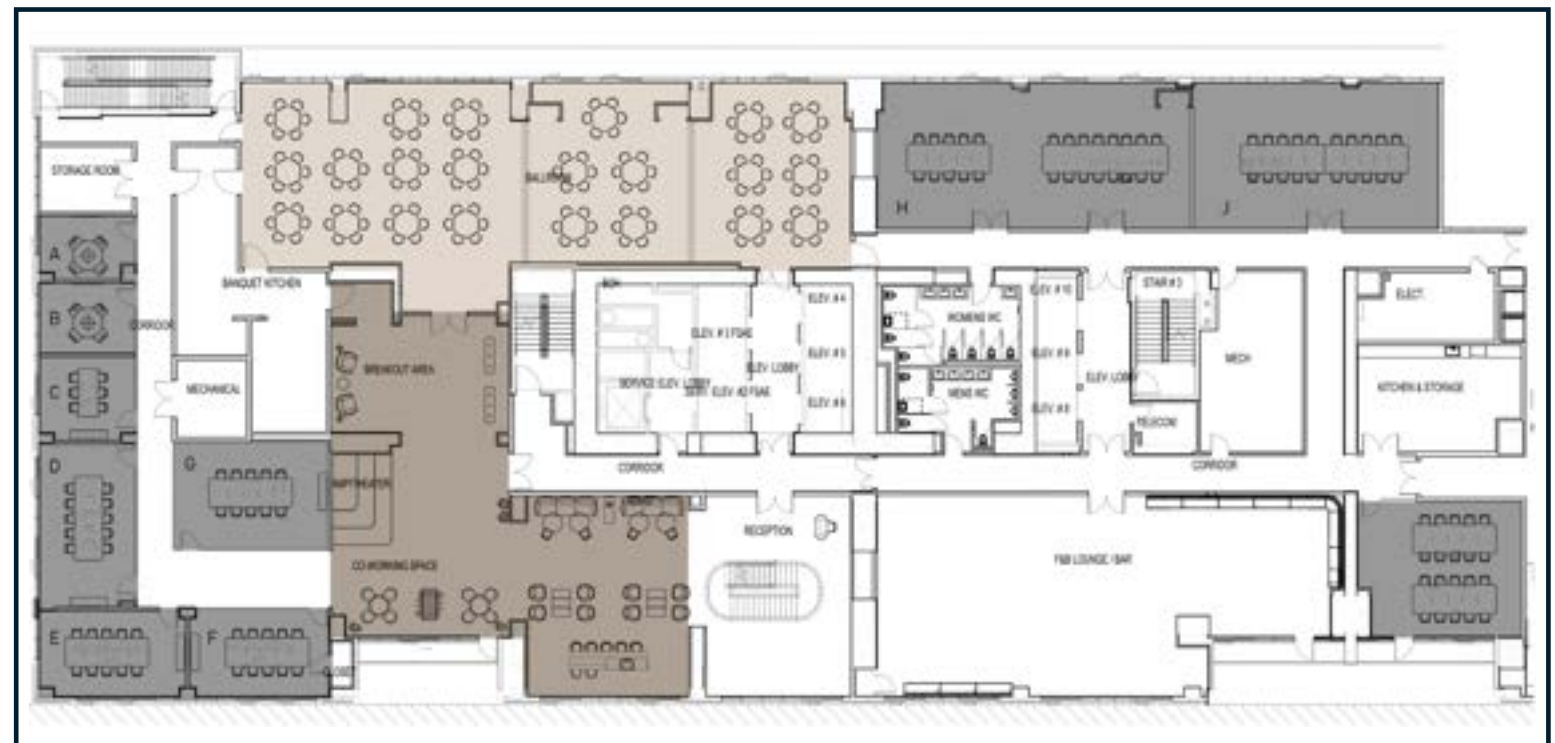

AMENITIES / 9th FLOOR

RESTAURANTS & NIGHTLIFE

Gale's 9th floor boasts 24,000 sq ft of invigorating food & beverage offerings focused on a range of local fare and delicacies as well as an entertainment program that is a culturally relevant repertoire of local talent.

- / 9TH FLOOR OUTDOOR RESTAURANT WITH RETRACTABLE ROOF
- / GLAMOROUS STEAKHOUSE
- / MEDIA LOUNGE
- / CRAFT COCKTAIL LOUNGE



AMENITIES - BAR & LOUNGE



AMENITIES - OUTDOOR RESTAURANT & LOUNGE



AMENITIES - RESTAURANT & LOUNGE



AMENITIES - RESTAURANT



AMENITIES - MEDIA ROOM



AMENITIES / 9th FLOOR

POOL & RESTAURANT

The 9th Floor features a 16,000 sq ft poolside retreat elevated above the hum of downtown featuring lush tropical flora and uniquely Florida features that evoke a deep sense of place.

- / RESORT-STYLE POOL
- / LAP POOL
- / POOL CABANAS
- / HAMMOCKS LOUNGE

- / SUN DECK
- / NATIVE TROPICAL LANDSCAPING
- / POOL RESTAURANT & BAR



AMENITIES / 10th FLOOR

FITNESS & SPA

10th Floor features a 318,000 square feet health and fitness center, replete with an amenity program aimed at nourishing body & soul and featuring bespoke programming that is responsive to Miami's tropical setting. Located next door, a kids playroom.

- / OUTDOOR TERRACE / TRAINING
- / YOGA STUDIO
- / FULLY EQUIPPED, STATE-OF-THE-ART FITNESS CENTER
- / GYM LOCKER ROOMS WITH SHOWERS AND CHANGING AREAS
- / KIDS' PLAYROOM

- / HAMMAM SPA
- / SAUNA & STEAM ROOMS
- / 5 TREATMENT ROOMS
- / PRIVATE BEACH CLUB ACCESS ON MIAMI BEACH
- / SHUTTLE SERVICE TO PORT OF MIAMI



RESTAURANT / GROUND FLOOR

Massive street-front restaurant with an outdoor dining terrace. The restaurant will span over 7,100 square feet on the west side of the ground floor and include an indoor & outdoor dining. Exclusive street-front dining destination, Bodega Taqueria, curated by Menin Hospitality.

- / ON THE WEST SIDE OF THE GROUND FLOOR
- / INDOOR DINING RESTAURANT
- / OUTDOOR GARDEN
- / CAFE AREA
- / COMMUNAL MARKET AREA
- / GOURMET MARKET ON THE GO WITH COFFEE AND DESSERT OPTIONS
- / BODEGA TAQUERIA



PRIVATE BEACH CLUB ON MIAMI BEACH

Gale Miami owners have exclusive access to a private beach club on Miami Beach with stunning Atlantic Ocean views. Enjoy poolside towel service, dine on-site, and even rent jet skis and engage in water sports—all without leaving this serene beachfront oasis.





BUILDING ADDRESS
601 NE 1ST AVE
MIAMI, FL 33132

PHONE NUMBER
786 998 2775

EMAIL
SALES@GALEHOTELS.COM

SOCIAL
@GALEHOTELS

WEBSITE
GALEHOTELMIAMI.COM

Gale
MIAMI
HOTEL & CONFERENCE CENTER